

\$2,500 - 2015 S West View, Los Angeles

MLS® #SR26027073

\$2,500

1 Bedroom, 1.00 Bathroom, 1,200 sqft
Residential Lease on 0 Acres

N/A, Los Angeles,

Rare opportunity to rent a 1 bedroom 1 bathroom, spacious, remodeled apartment on a beautiful street in the highly sought after Mid-City Area of Los Angeles. Centrally located.

Built in 1922

Essential Information

MLS® #	SR26027073
Price	\$2,500
Bedrooms	1
Bathrooms	1.00
Square Footage	1,200
Acres	0.15
Year Built	1922
Type	Residential Lease
Sub-Type	Apartment
Status	Closed
Listing Agent	Larry Weiner
Listing Office	Flans & Weiner, Inc.

Community Information

Address	2015 S West View
Area	C16 - Mid Los Angeles
Subdivision	N/A
City	Los Angeles
County	Los Angeles
Zip Code	90016

Amenities

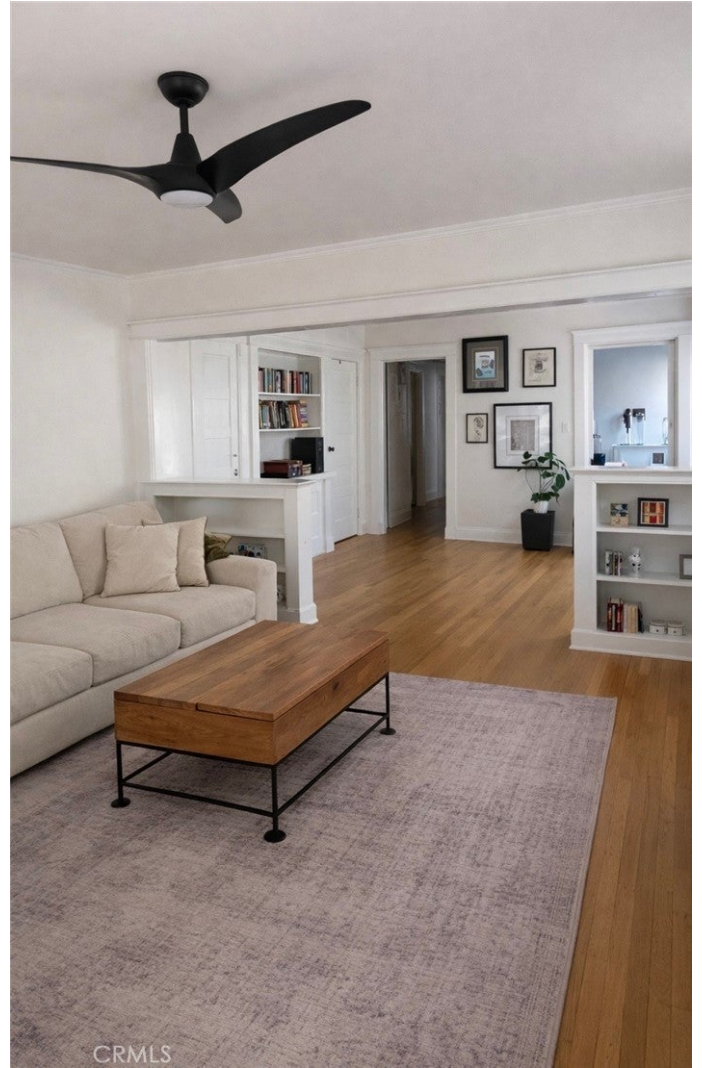

Utilities	Sewer, Water
View	None
Pool	None

Exterior

Lot Description	Street Level
-----------------	--------------

Interior

Interior Features	All Bedrooms Down
Cooling	None
Fireplaces	None
# of Stories	1
Stories	One

School Information

District	Other
----------	-------

Additional Information

Date Listed	February 5th, 2026
Days on Market	23
Short Sale	N
RE / Bank Owned	N

Based on information from California Regional Multiple Listing Service, Inc. as of April 28th, 2026 at 12:41pm PDT. This information is for your personal, non-commercial use and may not be used for any purpose other than to identify prospective properties you may be interested in purchasing. Display of MLS data is usually deemed reliable but is NOT guaranteed accurate by the MLS. Buyers are responsible for verifying the accuracy of all information and should investigate the data themselves or retain appropriate professionals. Information from sources other than the Listing Agent may have been included in the MLS data. Unless otherwise specified in writing, Broker/Agent has not and will not verify any information obtained from other sources. The Broker/Agent providing the information contained herein may or may not have been the Listing and/or Selling Agent.