

\$19,999 - 1316 Linden Drive, Pine Mountain Club

MLS® #SR25092429

\$19,999

0 Bedroom, 0.00 Bathroom,
Land on 0 Acres

N/A, Pine Mountain Club,

Welcome to the towering pines of upper Linden Drive, where mountain serenity meets opportunity. This flat lot backs to a gentle slope and opens directly to lush green space and National Forest, offering both privacy and a natural playground. Tucked near the end of a quiet cul-de-sac, the property is ready for your vision. Just 90 minutes north of Los Angeles, this lot includes exclusive access to Pine Mountain Club's resort-style amenities: a clubhouse, seasonal swimming pool, tennis courts, scenic park, and a private golf course. Outdoor enthusiasts will love the extensive hiking trails, while equestrians can enjoy the full-service horse center. With water supplied by Mil Potrero Mutual Water Company, there's no need to drill a well, and street maintenance and snow removal ensure year-round accessibility for stress-free mountain living. Buyer to verify all permits, zoning, and building codes with Kern County. The Pine Mountain Club Property Owners Association (PMCP OA) CC&Rs and bylaws should be reviewed before closing escrow. Consulting with a general contractor is also recommended to understand building requirements. Don't miss the chance to create your own spectacular mountain retreat—schedule your visit today!

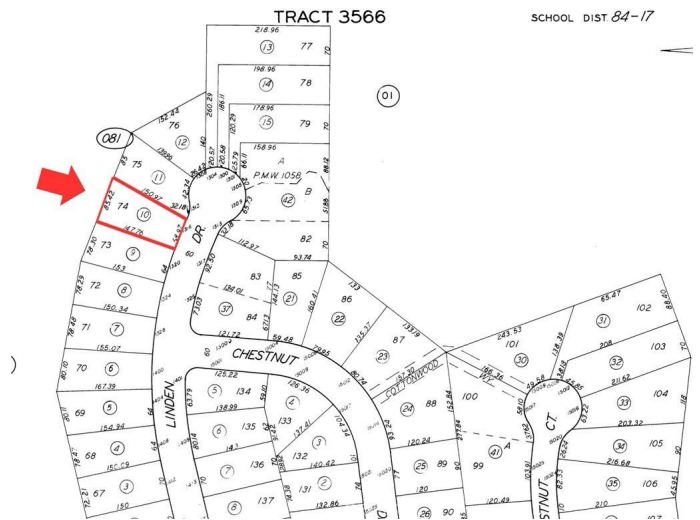

Essential Information

MLS® #

SR25092429

Price	\$19,999
Bathrooms	0.00
Acres	0.25
Type	Land
Status	Closed
Listing Agent	Karen Barrios
Listing Office	eXp Realty of California Inc

Community Information

Address	1316 Linden Drive
Area	PMCL - Pine Mountain Club
Subdivision	N/A
City	Pine Mountain Club
County	Kern
Zip Code	93222

Amenities

View	Mountain(s), Trees/Woods
------	--------------------------

Exterior

Lot Description	Cul-De-Sac
-----------------	------------

Additional Information

Date Listed	April 17th, 2025
Days on Market	229
Zoning	E(1/4)
Short Sale	N
RE / Bank Owned	N

Based on information from California Regional Multiple Listing Service, Inc. as of February 1st, 2026 at 8:25pm PST. This information is for your personal, non-commercial use and may not be used for any purpose other than to identify prospective properties you may be interested in purchasing. Display of MLS data is usually deemed reliable but is NOT guaranteed accurate by the MLS. Buyers are responsible for verifying the accuracy of all information and should investigate the data themselves or retain appropriate professionals. Information from sources other than the Listing Agent may have been included in the MLS data. Unless otherwise specified in writing, Broker/Agent has not and will not verify any information obtained from other sources. The Broker/Agent providing the information contained herein may or may not have been the Listing and/or Selling Agent.