

# \$49,000 - Challenger Way And Avenue J8 Street, Lancaster

MLS® #SR25015824

**\$49,000**

0 Bedroom, 0.00 Bathroom,  
Land on 1 Acres

N/A, Lancaster,

1.25 acres on the busy northwest corner of Challenger Way and Avenue J8 in the City of Lancaster! This is a major intersection with 4 way traffic lights, electricity available, public water and sewer in place. Zoned Residential R-7000. Seller may consider financing.

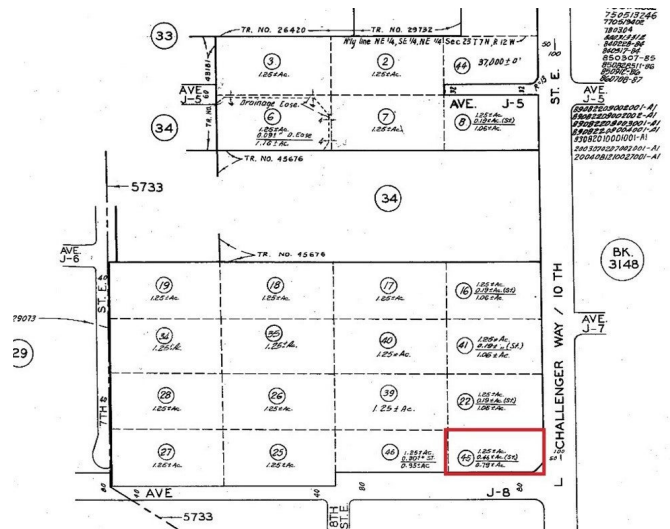

## Essential Information

MLS® #	SR25015824
Price	\$49,000
Bathrooms	0.00
Acres	0.82
Type	Land
Status	Closed
Listing Agent	Richard Smith
Listing Office	Golden Valley Real Estate

## Community Information

Address	Challenger Way And Avenue J8 Street
Area	LAC - Lancaster
Subdivision	N/A
City	Lancaster
County	Los Angeles
Zip Code	93536

## Amenities

Utilities	Electricity Available, Propane, Phone Available, Sewer Available, Water Available
View	City Lights, Neighborhood

**Exterior**

Lot Description           Level, Rectangular Lot

**Additional Information**

Date Listed               January 22nd, 2025  
Days on Market         12  
Zoning                    LRRRA7500\*  
Short Sale                N  
RE / Bank Owned        N

Based on information from California Regional Multiple Listing Service, Inc. as of January 9th, 2026 at 4:41pm PST. This information is for your personal, non-commercial use and may not be used for any purpose other than to identify prospective properties you may be interested in purchasing. Display of MLS data is usually deemed reliable but is NOT guaranteed accurate by the MLS. Buyers are responsible for verifying the accuracy of all information and should investigate the data themselves or retain appropriate professionals. Information from sources other than the Listing Agent may have been included in the MLS data. Unless otherwise specified in writing, Broker/Agent has not and will not verify any information obtained from other sources. The Broker/Agent providing the information contained herein may or may not have been the Listing and/or Selling Agent.