

\$15,000 - 14500 Forest, California City

MLS® #SR24226826

\$15,000

0 Bedroom, 0.00 Bathroom,
Land on 40 Acres

N/A, California City,

Escape on this 40 Acre lot located near California City BLVD. Beautiful natural desert landscape with few Joshua trees. Enjoy the quiet open space. Lot is zoned agricultural A-1.

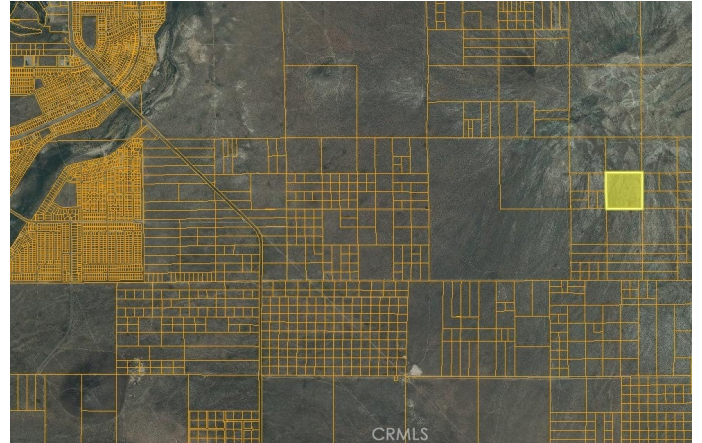

Essential Information

MLS® #	SR24226826
Price	\$15,000
Bathrooms	0.00
Acres	40.00
Type	Land
Status	Closed
Listing Agent	Kalie Van Meter
Listing Office	Kalie VanMeter, Broker

Community Information

Address	14500 Forest
Area	CAC - California City
Subdivision	N/A
City	California City
County	Kern
Zip Code	93505

Amenities

Utilities	None, Water Not Available
View	Desert, Panoramic

Exterior

Lot Description Agricultural, Secluded

Additional Information

Date Listed November 1st, 2024

Days on Market 149

Zoning A-1 MH

Short Sale N

RE / Bank Owned N

Based on information from California Regional Multiple Listing Service, Inc. as of April 9th, 2026 at 10:47am PDT. This information is for your personal, non-commercial use and may not be used for any purpose other than to identify prospective properties you may be interested in purchasing. Display of MLS data is usually deemed reliable but is NOT guaranteed accurate by the MLS. Buyers are responsible for verifying the accuracy of all information and should investigate the data themselves or retain appropriate professionals. Information from sources other than the Listing Agent may have been included in the MLS data. Unless otherwise specified in writing, Broker/Agent has not and will not verify any information obtained from other sources. The Broker/Agent providing the information contained herein may or may not have been the Listing and/or Selling Agent.