

\$50,000 - East Of Backus Rd, Rosamond

MLS® #SR23111574

\$50,000

0 Bedroom, 0.00 Bathroom,
Land on 5 Acres

N/A, Rosamond,

Great 5 acre parcel with renewable energy potential! Nearby solar and wind farms. Also directly adjacent to California Portland Cement Company land. Nearest cross streets are Backus Rd and 140th St W. Small ranches are nearby property. Great speculative investment parcel in an area with significant development.

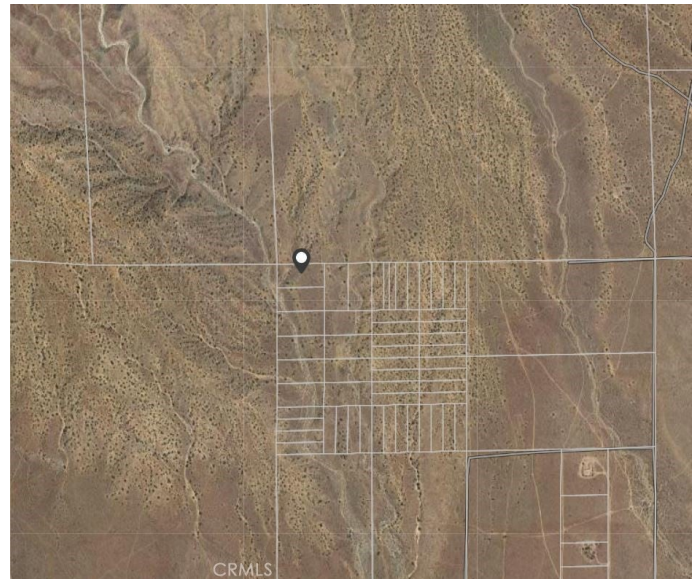

Essential Information

MLS® #	SR23111574
Price	\$50,000
Bathrooms	0.00
Acres	5.00
Type	Land
Status	Closed
Listing Agent	Mark Mestepey
Listing Office	Castlestone Properties, Inc.

Community Information

Address	East Of Backus Rd
Area	ROSA - Rosamond
Subdivision	N/A
City	Rosamond
County	Kern
Zip Code	93560

Amenities

Utilities	Water Not Available
View	Mountain(s)

Exterior

Lot Description Lot Over 40000 Sqft

Additional Information

Date Listed June 22nd, 2023
Days on Market 559
Zoning A
Short Sale N
RE / Bank Owned N

Based on information from California Regional Multiple Listing Service, Inc. as of January 15th, 2026 at 11:16am PST. This information is for your personal, non-commercial use and may not be used for any purpose other than to identify prospective properties you may be interested in purchasing. Display of MLS data is usually deemed reliable but is NOT guaranteed accurate by the MLS. Buyers are responsible for verifying the accuracy of all information and should investigate the data themselves or retain appropriate professionals. Information from sources other than the Listing Agent may have been included in the MLS data. Unless otherwise specified in writing, Broker/Agent has not and will not verify any information obtained from other sources. The Broker/Agent providing the information contained herein may or may not have been the Listing and/or Selling Agent.