

\$599,000 - 268 Poppyfields Drive, Altadena

MLS® #PF25042273

\$599,000

0 Bedroom, 0.00 Bathroom,
Land on 0 Acres

N/A, Altadena,

This large lot in Altadena has amazing views and located on a quiet cul-de-sac. Phase 1 clearance has been completed, and property is in line for phase 2. Your imagination is the only limit to what you can build. With over 10,000 sqft and an existing pool there is room to create the home of your dreams along with an amazing outdoor retreat. The property is being sold as land only. The home was destroyed in the recent Eaton Fire. Cash offers only.

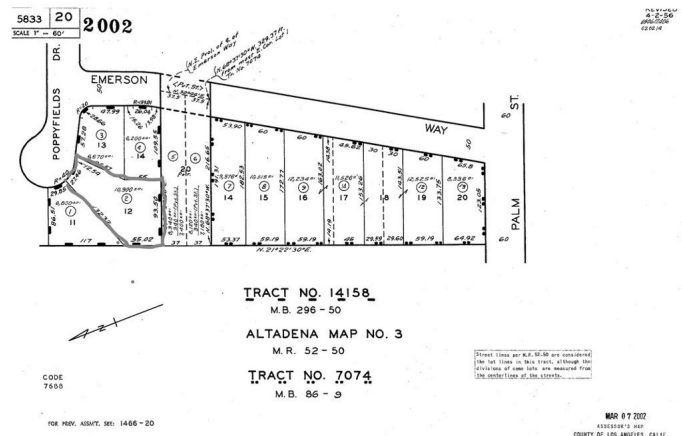

Essential Information

MLS® #	PF25042273
Price	\$599,000
Bathrooms	0.00
Acres	0.24
Type	Land
Status	Closed
Listing Agent	Steve Aranda
Listing Office	Altadena Real Estate Company

Community Information

Address	268 Poppyfields Drive
Area	604 - Altadena
Subdivision	N/A
City	Altadena
County	Los Angeles
Zip Code	91001

Amenities

View Mountain(s)

Exterior

Lot Description ZeroToOneUnitAcre

Additional Information

Date Listed February 26th, 2025
Zoning LCR175
Short Sale N
RE / Bank Owned N

Based on information from California Regional Multiple Listing Service, Inc. as of January 30th, 2026 at 4:26am PST. This information is for your personal, non-commercial use and may not be used for any purpose other than to identify prospective properties you may be interested in purchasing. Display of MLS data is usually deemed reliable but is NOT guaranteed accurate by the MLS. Buyers are responsible for verifying the accuracy of all information and should investigate the data themselves or retain appropriate professionals. Information from sources other than the Listing Agent may have been included in the MLS data. Unless otherwise specified in writing, Broker/Agent has not and will not verify any information obtained from other sources. The Broker/Agent providing the information contained herein may or may not have been the Listing and/or Selling Agent.