

\$650,000 - 1830 Kilbourn Street, Los Angeles

MLS® #P1-22566

\$650,000

2 Bedroom, 1.00 Bathroom, 723 sqft
Residential on 0 Acres

N/A, Los Angeles,

Great investment opportunity in the heart of Los Angeles. Located in the desired Mount Washington neighborhood. Great views of Dodger Stadium and the valley below. Located in a quiet, peaceful hillside neighborhood with highly regarded schools within the LA Unified School District. Just minutes to downtown LA and other vibrant neighborhoods like Highland Park and Eagle Rock, providing easy access to restaurants, shops, and entertainment. Drive by only- shown by appointment only-do not enter premises without Listing Agent present.

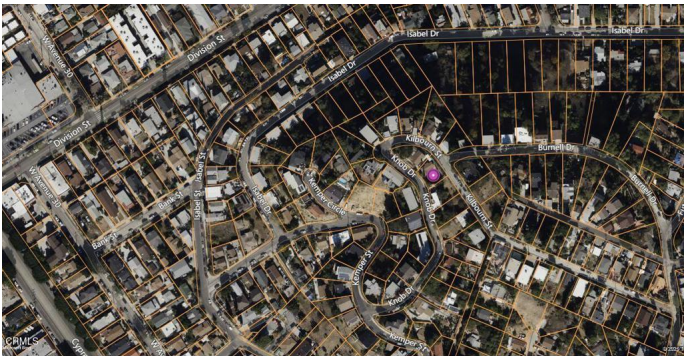

Built in 1923

Essential Information

MLS® #	P1-22566
Price	\$650,000
Bedrooms	2
Bathrooms	1.00
Full Baths	1
Square Footage	723
Acres	0.11
Year Built	1923
Type	Residential
Sub-Type	Single Family Residence
Status	Closed
Listing Agent	Robert Perez
Listing Office	Evernest Real Estate Advisors

Community Information

Address	1830 Kilbourn Street
Subdivision	N/A
City	Los Angeles
County	Los Angeles
Zip Code	90065

Amenities

Utilities	Natural Gas Connected, Sewer Connected, Water Connected
Parking	Carport, Driveway
Garages	Carport, Driveway
View	Neighborhood, Mountain(s), Valley
Pool	None

Exterior

Exterior	Stucco
Lot Description	Sprinklers None
Roof	Shingle
Construction	Stucco

Interior

Heating	None
Cooling	None
Fireplaces	None
# of Stories	1
Stories	One

Additional Information

Date Listed	June 2nd, 2025
Days on Market	41
Short Sale	N
RE / Bank Owned	N

Based on information from California Regional Multiple Listing Service, Inc. as of January 28th, 2026 at 4:50am PST. This information is for your personal, non-commercial use and may not be used for any purpose other than to identify prospective properties you may be interested in purchasing. Display of MLS data is usually deemed reliable but is NOT guaranteed accurate by the MLS. Buyers are responsible for verifying the accuracy of all information and should investigate the data themselves or retain appropriate professionals. Information from sources other than the Listing Agent may have been included in the MLS data. Unless otherwise specified in writing, Broker/Agent has not and will not verify any information obtained from other sources. The Broker/Agent providing the information contained herein may or may not have been the Listing and/or Selling Agent.