

\$30,000 - Ne 1/4 Se 1/4 Se 1/4 Sec 17 Tp 4n R 1w, Lucerne Valley

MLS® #OC25004919

\$30,000

0 Bedroom, 0.00 Bathroom,
Land on 9 Acres

N/A, Lucerne Valley,
Large parcel of land. Open canvas!

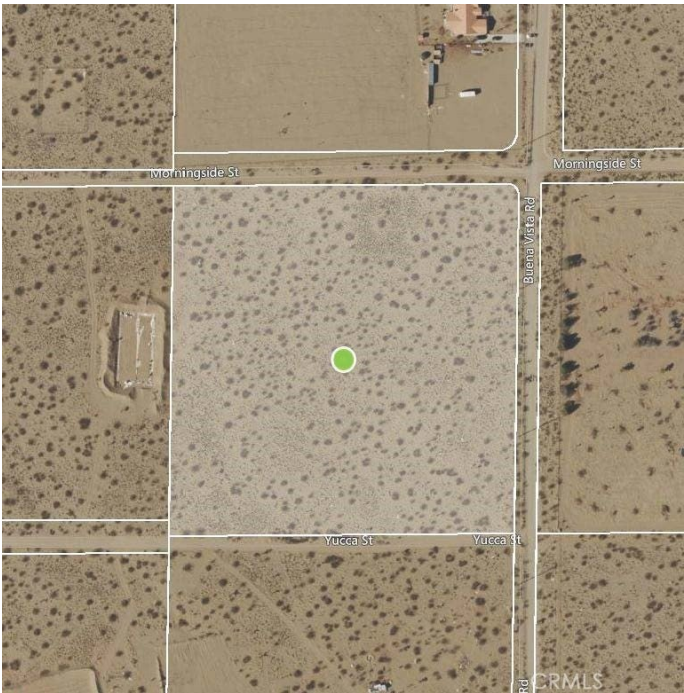

Essential Information

MLS® #	OC25004919
Price	\$30,000
Bathrooms	0.00
Acres	8.54
Type	Land
Status	Closed
Listing Agent	Justin Capizzi
Listing Office	eXp Realty of California Inc

Community Information

Address	Ne 1/4 Se 1/4 Se 1/4 Sec 17 Tp 4n R 1w
Area	LUV - Lucerne Valley
Subdivision	N/A
City	Lucerne Valley
County	San Bernardino
Zip Code	92356

Amenities

Utilities	Sewer Not Available, Water Not Available
View	None

Exterior

Lot Description	Desert Back, Desert Front, SixToTenUnitsAcre
-----------------	----------------------------------------------

Additional Information

Date Listed	January 13th, 2025
-------------	--------------------

Days on Market	133
Zoning	LV/RL
Short Sale	N
RE / Bank Owned	N

Based on information from California Regional Multiple Listing Service, Inc. as of January 28th, 2026 at 10:47am PST. This information is for your personal, non-commercial use and may not be used for any purpose other than to identify prospective properties you may be interested in purchasing. Display of MLS data is usually deemed reliable but is NOT guaranteed accurate by the MLS. Buyers are responsible for verifying the accuracy of all information and should investigate the data themselves or retain appropriate professionals. Information from sources other than the Listing Agent may have been included in the MLS data. Unless otherwise specified in writing, Broker/Agent has not and will not verify any information obtained from other sources. The Broker/Agent providing the information contained herein may or may not have been the Listing and/or Selling Agent.