

\$2,498,000 - 170 Stone Pine Lane, Menlo Park

MLS® #ML82024640

\$2,498,000

3 Bedroom, 3.00 Bathroom, 2,456 sqft

Residential on 0 Acres

N/A, Menlo Park,

Welcome home to this impressive single family home nestled in Menlo Park neighboring Atherton! A generous open floor plan offers a perfect blend of comfort & functionality w/ soaring ceilings w/ floor to ceiling windows & doors that overlook lush redwood trees that create a sense of indoor/outdoor living. The heart of the home is a very spacious & well-appointed chefs kitchen complimented w/ stainless steel appliances w/ a 6-burner gas stove, built-in oven, wine cooler, tons of custom cabinetry, & quartz countertops w/ a breakfast bar that seamlessly integrates w/ the family room. Updated bathrooms, imported fixtures & tiles, engineered hardwood floors, double pane windows, custom railings w/ stainless steel cable railings, custom skylights, built-in speakers, central air conditioning, storage galore, a 2 car side-by-side garage, & even a community pool w/ a spacious grass area. Located within a highly desirable school district, Stanford Shopping Center, Santa Cruz Avenue, Caltrain, beautiful parks, & an abundance of stores & eateries. This one is not to miss!

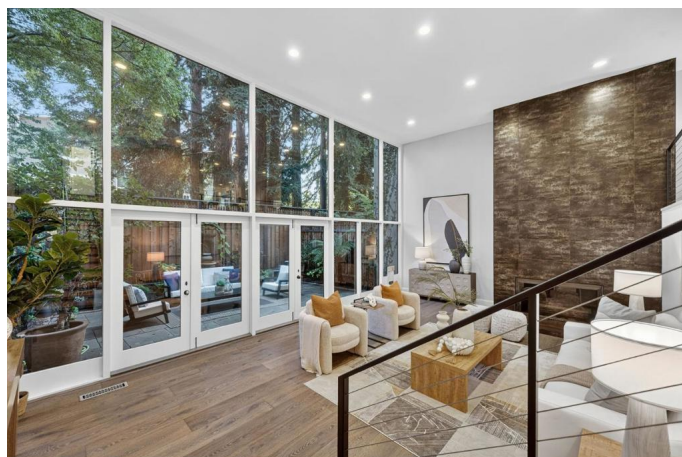

Built in 1964

Essential Information

MLS® #	ML82024640
Price	\$2,498,000
Bedrooms	3

Bathrooms	3.00
Full Baths	2
Half Baths	1
Square Footage	2,456
Acres	0.04
Year Built	1964
Type	Residential
Sub-Type	Single Family Residence
Status	Closed
Listing Agent	Chris A. Sabido
Listing Office	eXp Realty of California Inc

Community Information

Address	170 Stone Pine Lane
Area	699 - Not Defined
Subdivision	N/A
City	Menlo Park
County	San Mateo
Zip Code	94025

Amenities

Amenities	Pool, Spa/Hot Tub
Parking Spaces	2
# of Garages	2
Has Pool	Yes
Pool	Community, Association

Exterior

Roof	Bitumen
Foundation	Slab

Interior

Heating	Central
Cooling	Central Air
Fireplace	Yes
Fireplaces	Living Room

School Information

District	Other
----------	-------

Additional Information

Date Listed	October 13th, 2025
Days on Market	10
Zoning	R1000T
Short Sale	N
RE / Bank Owned	N

Based on information from California Regional Multiple Listing Service, Inc. as of December 12th, 2025 at 9:56am PST. This information is for your personal, non-commercial use and may not be used for any purpose other than to identify prospective properties you may be interested in purchasing. Display of MLS data is usually deemed reliable but is NOT guaranteed accurate by the MLS. Buyers are responsible for verifying the accuracy of all information and should investigate the data themselves or retain appropriate professionals. Information from sources other than the Listing Agent may have been included in the MLS data. Unless otherwise specified in writing, Broker/Agent has not and will not verify any information obtained from other sources. The Broker/Agent providing the information contained herein may or may not have been the Listing and/or Selling Agent.