

\$29,999 - 106th Ste (pav) Vic Ave V, Pearblossom

MLS® #IV25240522

\$29,999

0 Bedroom, 0.00 Bathroom,
Land on 1 Acres

N/A, Pearblossom,

Parcel # 3047-008-026

Coordinates: 34.511425, -117.940577

Very Nice Flat Parcel located in desirable area of Pearblossom right on Paved Street 106th St E. Power poles in front of property, Close to major Hwy 138. 15-19 minutes from 14 Fwy, built your Ranch Home, or just own your little ranch; View of Valley mountains and city.

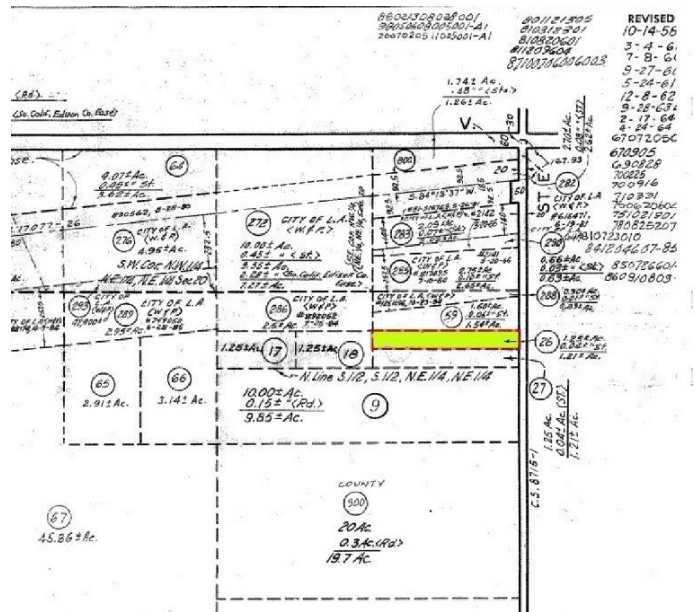

Essential Information

MLS® #	IV25240522
Price	\$29,999
Bathrooms	0.00
Acres	1.22
Type	Land
Status	Closed
Listing Agent	Nydia Del Rio
Listing Office	HOME & LAND SOURCE

Community Information

Address	106th Ste (pav) Vic Ave V
Area	PBLM - Pearblossom
Subdivision	N/A
City	Pearblossom
County	Los Angeles
Zip Code	93553

Amenities

Utilities	Electricity Available, Water Not Available
View	City Lights, Mountain(s), Valley

Exterior

Lot Description	Level, Street Level, Lot Over 40000 Sqft
-----------------	--

Additional Information

Date Listed	October 15th, 2025
Days on Market	6
Zoning	LCA21
Short Sale	N
RE / Bank Owned	N

Based on information from California Regional Multiple Listing Service, Inc. as of February 6th, 2026 at 11:16am PST. This information is for your personal, non-commercial use and may not be used for any purpose other than to identify prospective properties you may be interested in purchasing. Display of MLS data is usually deemed reliable but is NOT guaranteed accurate by the MLS. Buyers are responsible for verifying the accuracy of all information and should investigate the data themselves or retain appropriate professionals. Information from sources other than the Listing Agent may have been included in the MLS data. Unless otherwise specified in writing, Broker/Agent has not and will not verify any information obtained from other sources. The Broker/Agent providing the information contained herein may or may not have been the Listing and/or Selling Agent.