

# \$12,000 - E Ave M-8 Avenue, Palmdale

MLS® #IV25195115

**\$12,000**

0 Bedroom, 0.00 Bathroom,  
Land on 3 Acres

N/A, Palmdale,

APN: 3380-008-012 Coordinates: 34.638972,  
-117.949222 2.6 acre lot for sale in LA County.

This lot is located in Palmdale, CA on the  
corner of 101st St E and E Ave M-8. Located  
near other homes, excellent location in a rural  
area. Zoned PDM4.

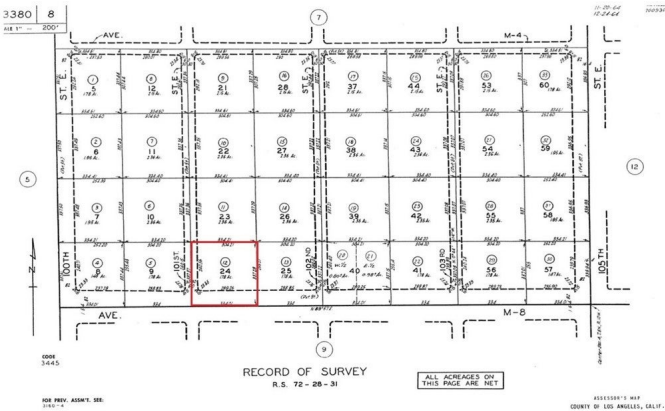

## Essential Information

MLS® #	IV25195115
Price	\$12,000
Bathrooms	0.00
Acres	2.60
Type	Land
Status	Closed
Listing Agent	Nydia Del Rio
Listing Office	HOME & LAND SOURCE

## Community Information

Address	E Ave M-8 Avenue
Area	PLM - Palmdale
Subdivision	N/A
City	Palmdale
County	Los Angeles
Zip Code	93591

## Amenities

Utilities	Water Not Available
View	Hills, Desert

## Exterior

Lot Description	Corner Lot
-----------------	------------

**Additional Information**

Date Listed	August 29th, 2025
Days on Market	20
Zoning	PDM4
Short Sale	N
RE / Bank Owned	N

Based on information from California Regional Multiple Listing Service, Inc. as of January 31st, 2026 at 1:56am PST. This information is for your personal, non-commercial use and may not be used for any purpose other than to identify prospective properties you may be interested in purchasing. Display of MLS data is usually deemed reliable but is NOT guaranteed accurate by the MLS. Buyers are responsible for verifying the accuracy of all information and should investigate the data themselves or retain appropriate professionals. Information from sources other than the Listing Agent may have been included in the MLS data. Unless otherwise specified in writing, Broker/Agent has not and will not verify any information obtained from other sources. The Broker/Agent providing the information contained herein may or may not have been the Listing and/or Selling Agent.