

# \$27,000 - 13242 Venada Trail, Lucerne Valley

MLS® #IV25008483

---

**\$27,000**

0 Bedroom, 0.00 Bathroom,  
Land on 6 Acres

N/A, Lucerne Valley,

6.2 ACRES OF LAND RIGHT ON VENADA TRAIL, CLOSE TO COVE ROAD WHICH IS A PAVED ROAD, THIS LOT IN THE AREA OF LUCERNE VALLEY AND CLOSE TO THE MOUNTAINS, THERE ARE OTHER HOUSES IN THE AREA.

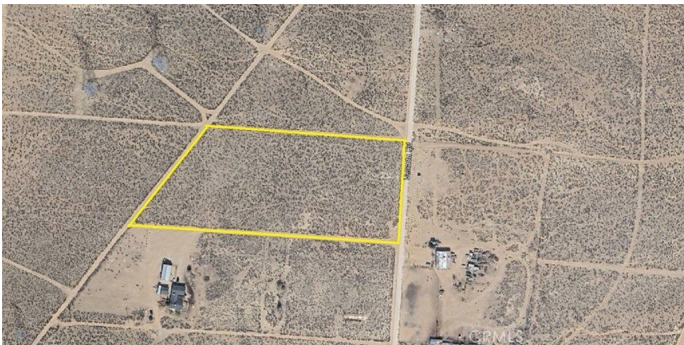

## Essential Information

MLS® #	IV25008483
Price	\$27,000
Bathrooms	0.00
Acres	6.20
Type	Land
Status	Closed
Listing Agent	Noe Rodriguez
Listing Office	GOLDEN DREAMS REALTY

## Community Information

Address	13242 Venada Trail
Area	LUV - Lucerne Valley
Subdivision	N/A
City	Lucerne Valley
County	San Bernardino
Zip Code	92356

## Amenities

Utilities	None, Sewer Not Available, Water Not Available
View	Mountain(s)

## Exterior

Lot Description            Irregular Lot, Lot Over 40000 Sqft

**Additional Information**

Date Listed                March 20th, 2025  
Days on Market            7  
Zoning                      LV/RL  
Short Sale                  N  
RE / Bank Owned        N

Based on information from California Regional Multiple Listing Service, Inc. as of December 31st, 2025 at 7:40am PST. This information is for your personal, non-commercial use and may not be used for any purpose other than to identify prospective properties you may be interested in purchasing. Display of MLS data is usually deemed reliable but is NOT guaranteed accurate by the MLS. Buyers are responsible for verifying the accuracy of all information and should investigate the data themselves or retain appropriate professionals. Information from sources other than the Listing Agent may have been included in the MLS data. Unless otherwise specified in writing, Broker/Agent has not and will not verify any information obtained from other sources. The Broker/Agent providing the information contained herein may or may not have been the Listing and/or Selling Agent.