

# \$25,250 - Cody Parcel #0451-163-62 Road, Lucerne Valley

MLS® #HD25062665

**\$25,250**

0 Bedroom, 0.00 Bathroom,  
Land on 5 Acres

N/A, Lucerne Valley,

Elevated view parcel in southwest LV. Not far from paved road, but still secluded with plenty of elbow room. Existing homes 1/3 mile away at Cody Rd and Carson St.

GPS Coordinates: 34.411523,-116.975660

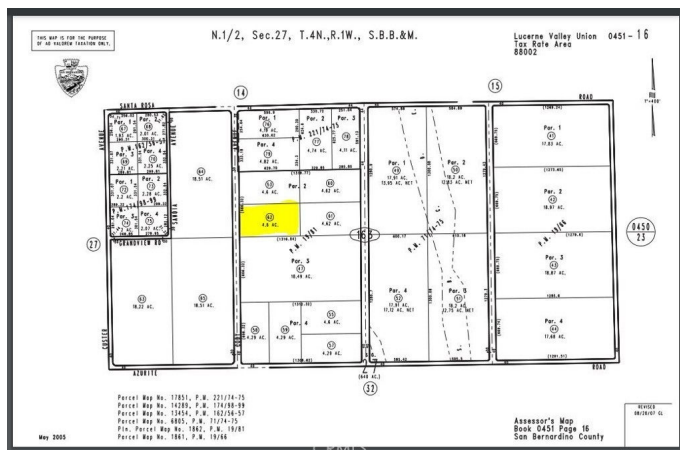

## Essential Information

MLS® #	HD25062665
Price	\$25,250
Bathrooms	0.00
Acres	4.59
Type	Land
Status	Closed
Listing Agent	Orrin Joseph
Listing Office	Victor Valley Property Center

## Community Information

Address	Cody Parcel #0451-163-62 Road
Area	LUV - Lucerne Valley
Subdivision	N/A
City	Lucerne Valley
County	San Bernardino
Zip Code	92356

## Amenities

Utilities	None, Sewer Not Available, Water Not Available
View	City Lights, Desert, Mountain(s), Panoramic

## Exterior

Lot Description Gentle Sloping, Horse Property, Lot Over 40000 Sqft, Rectangular Lot, Street Level

**Additional Information**

Date Listed March 21st, 2025  
Days on Market 355  
Zoning LV/RL-5  
Short Sale N  
RE / Bank Owned N

Based on information from California Regional Multiple Listing Service, Inc. as of April 22nd, 2026 at 4:23pm PDT. This information is for your personal, non-commercial use and may not be used for any purpose other than to identify prospective properties you may be interested in purchasing. Display of MLS data is usually deemed reliable but is NOT guaranteed accurate by the MLS. Buyers are responsible for verifying the accuracy of all information and should investigate the data themselves or retain appropriate professionals. Information from sources other than the Listing Agent may have been included in the MLS data. Unless otherwise specified in writing, Broker/Agent has not and will not verify any information obtained from other sources. The Broker/Agent providing the information contained herein may or may not have been the Listing and/or Selling Agent.