

\$60,000 - Tawney Ridge, Victorville

MLS® #CV25225136

\$60,000

0 Bedroom, 0.00 Bathroom,
Land on 0 Acres

N/A, Victorville,

NEW REDUCED PRICE" NEW REDUCED PRICE** GOOD LOCATION!! on the side of the Highway. Land 19000 Sf Lot. Remember that they are already building a New City between Victorville and Hesperia. Take advantage of this low prices to build your new home or Keep them as an Investment.

In a couple of year, I will sell them to you myself. I gave you to neighbor's address for better location (16109 TAWNEY RIDGE, VICTORVILLE CA 92394)

We are going to OPEN ESCROW!!

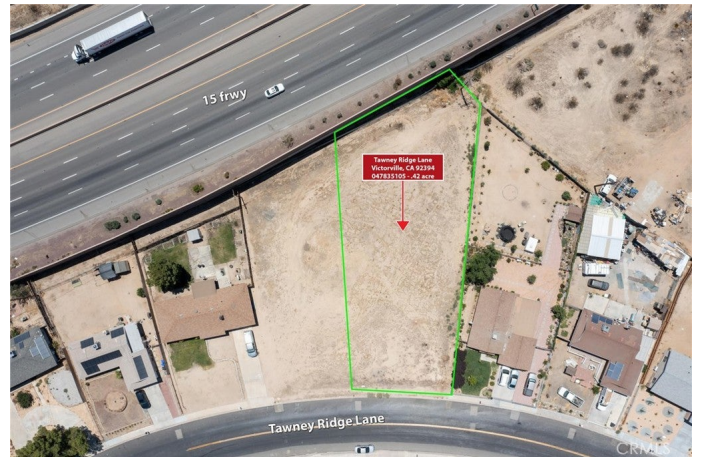

Essential Information

MLS® #	CV25225136
Price	\$60,000
Bathrooms	0.00
Acres	0.44
Type	Land
Status	Closed
Listing Agent	Alicia Villarruel
Listing Office	KELLER WILLIAMS COVINA

Community Information

Address	Tawney Ridge
Area	VIC - Victorville
Subdivision	N/A
City	Victorville
County	San Bernardino

Zip Code 92394

Amenities

Utilities Water Not Available

View None

Exterior

Lot Description ZeroToOneUnitAcre

Additional Information

Date Listed September 24th, 2025

Zoning 93/6

Short Sale N

RE / Bank Owned N

Based on information from California Regional Multiple Listing Service, Inc. as of April 27th, 2026 at 5:56pm PDT. This information is for your personal, non-commercial use and may not be used for any purpose other than to identify prospective properties you may be interested in purchasing. Display of MLS data is usually deemed reliable but is NOT guaranteed accurate by the MLS. Buyers are responsible for verifying the accuracy of all information and should investigate the data themselves or retain appropriate professionals. Information from sources other than the Listing Agent may have been included in the MLS data. Unless otherwise specified in writing, Broker/Agent has not and will not verify any information obtained from other sources. The Broker/Agent providing the information contained herein may or may not have been the Listing and/or Selling Agent.