

# \$15,000 - Edelweiss Drive, Crestline

MLS® #CV25196067

---

## \$15,000

0 Bedroom, 0.00 Bathroom,  
Land on 0 Acres

San Moritz (SAMO), Crestline,

This property is an unimproved lot in between two developed SFR lots in the desirable San Moritz Tract area. Imagine living near Lake Gregory (within walking distance for recreation like hiking, fishing, boating, and watersports) and close to downtown Crestline amenities, including shopping, dining, and the Lake Gregory Recreation Area. Build your mountain living dream right here! The lots on either side of yours have been developed with Single Family Residences which this site is zoned for. Utilities (water, electricity, gas, sewer/septic) should be available on this mostly developed street, but buyer is expected to confirm this and any other information provided in this listing for accuracy. Lot is in between 24720 and 24728 Edelweiss.

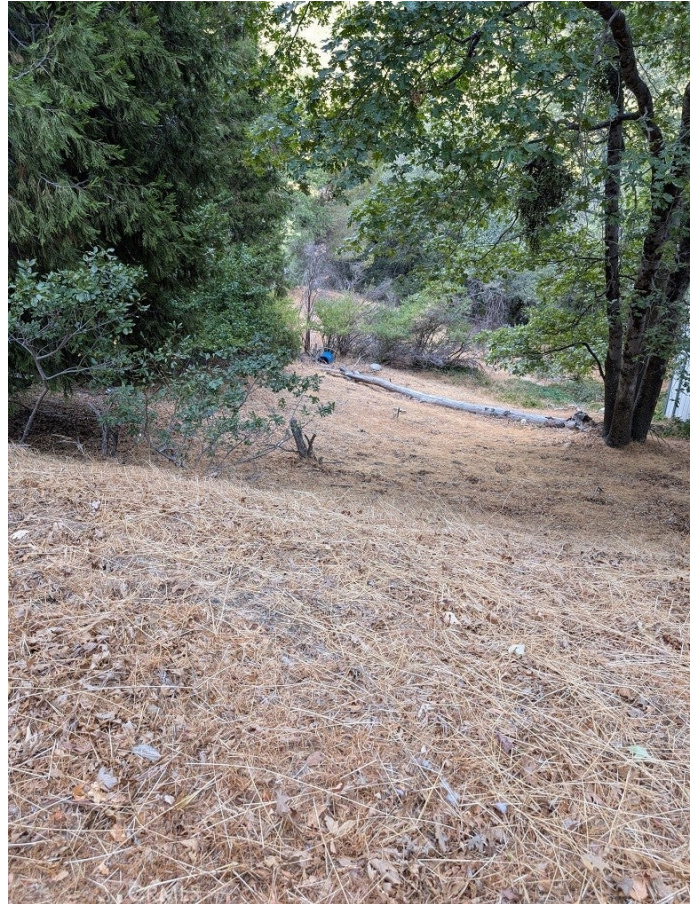

## Essential Information

MLS® #	CV25196067
Price	\$15,000
Bathrooms	0.00
Acres	0.25
Type	Land
Status	Closed
Listing Agent	Jileen Pattison
Listing Office	ALLEN DELL PORTER

## Community Information

Address	Edelweiss Drive
---------	-----------------

Area	286 - Crestline Area
Subdivision	San Moritz (SAMO)
City	Crestline
County	San Bernardino
Zip Code	92325

### **Amenities**

View	Trees/Woods
------	-------------

### **Exterior**

Lot Description	No Landscaping
-----------------	----------------

### **Additional Information**

Date Listed	August 26th, 2025
Days on Market	132
Zoning	CF/RS-14M
Short Sale	N
RE / Bank Owned	N

Based on information from California Regional Multiple Listing Service, Inc. as of February 15th, 2026 at 9:50am PST. This information is for your personal, non-commercial use and may not be used for any purpose other than to identify prospective properties you may be interested in purchasing. Display of MLS data is usually deemed reliable but is NOT guaranteed accurate by the MLS. Buyers are responsible for verifying the accuracy of all information and should investigate the data themselves or retain appropriate professionals. Information from sources other than the Listing Agent may have been included in the MLS data. Unless otherwise specified in writing, Broker/Agent has not and will not verify any information obtained from other sources. The Broker/Agent providing the information contained herein may or may not have been the Listing and/or Selling Agent.