

\$16,999 - 2221 Bowmont Drive, Beverly Hills

MLS® #25631551

\$16,999

3 Bedroom, 3.00 Bathroom,
Residential Lease on 0 Acres

N/A, Beverly Hills,

Perched high above the street, this radiant mid-century has been meticulously reimagined by a renowned designer, offering an extraordinary blend of architectural heritage and contemporary sophistication. Enveloped in privacy, this home is a true retreat, where natural light pours through expansive glass walls and double-hung windows, illuminating the refined textures and warm tones throughout. Every detail has been thoughtfully curated, from the lime-washed Portola Paint walls that exude a calming, organic elegance, to the seamless integration of luxury finishes. The heart of the home, an exquisite open-concept chef's kitchen boasts rich solid oak cabinetry, state-of-the-art Thermador appliances, and a dramatic Arabescato Corchia waterfall island that invites culinary inspiration and conversation. The layout includes three spacious bedrooms and three impeccably designed bathrooms. The primary suite is a masterclass in design, with soaring 11-foot ceilings, bold architectural lines, and a remote-controlled fireplace that creates an atmosphere of elevated intimacy. The ensuite bath stuns with antique brass fixtures, a striking microcement finish, and custom Dolce Vita quartzite double vanity offering a spa-like experience every day. Step outside to your private oasis with newly renovated pool and sun-soaked wooden deck invite relaxation and entertaining under the California sun. Ideally located in the prestigious Beverly Hills Post Office area, just moments from Trousdale

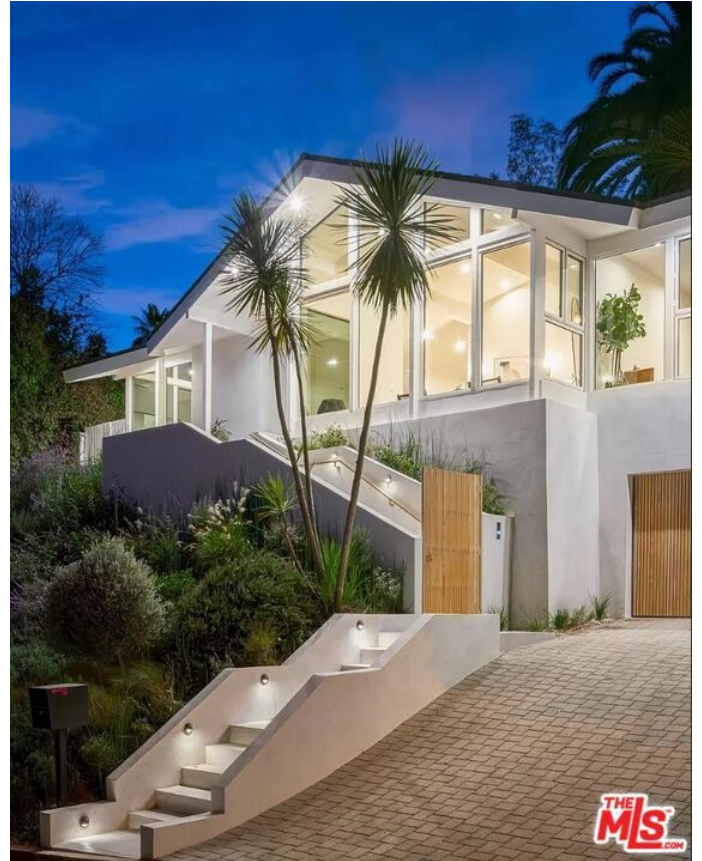

Estates and the iconic Sunset Strip, this turnkey residence seamlessly marries timeless elegance with modern luxury. This is not just a home, it's a lifestyle. Offered fully furnished and turn-key for long term rental with newly updated furnishings throughout, updated photos coming soon.

Built in 1961

Essential Information

MLS® #	25631551
Price	\$16,999
Bedrooms	3
Bathrooms	3.00
Full Baths	3
Acres	0.16
Year Built	1961
Type	Residential Lease
Sub-Type	Single Family Residence
Style	Mid-Century Modern
Status	Closed
Listing Agent	Ashley Martin
Listing Office	The Beverly Hills Estates

Community Information

Address	2221 Bowmont Drive
Area	C02 - Beverly Hills Post Office
Subdivision	N/A
City	Beverly Hills
County	Los Angeles
Zip Code	90210

Amenities

Parking Spaces	2
View	Canyon
Has Pool	Yes
Pool	Heated

Interior

Interior	Wood
Appliances	Dishwasher, Disposal, Refrigerator, Dryer, Washer
Heating	Central
Cooling	Central Air
Fireplace	Yes
Fireplaces	Living Room
# of Stories	1
Stories	One

Additional Information

Date Listed	January 1st, 2026
Days on Market	13
Zoning	LARE15
Short Sale	N
RE / Bank Owned	N

Based on information from California Regional Multiple Listing Service, Inc. as of February 2nd, 2026 at 12:42am PST. This information is for your personal, non-commercial use and may not be used for any purpose other than to identify prospective properties you may be interested in purchasing. Display of MLS data is usually deemed reliable but is NOT guaranteed accurate by the MLS. Buyers are responsible for verifying the accuracy of all information and should investigate the data themselves or retain appropriate professionals. Information from sources other than the Listing Agent may have been included in the MLS data. Unless otherwise specified in writing, Broker/Agent has not and will not verify any information obtained from other sources. The Broker/Agent providing the information contained herein may or may not have been the Listing and/or Selling Agent.