

\$10,000 - 0467-221-10-0000, Helendale

MLS® #25605959

\$10,000

0 Bedroom, 0.00 Bathroom,
Land on 20 Acres

N/A, Helendale,

Expansive 20-acre parcel located in the quiet desert community of Helendale. Zoned Residential-Vacant Land, the property offers convenient access to Victorville, Barstow, and Silver Lakes amenities. This is a Probate Sale, no court confirmation required.

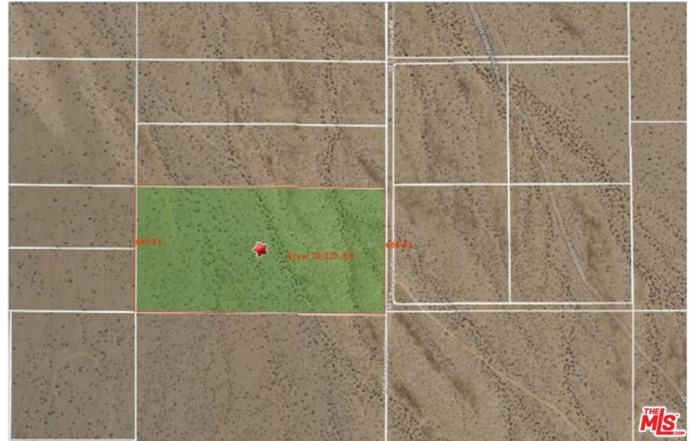

Essential Information

MLS® #	25605959
Price	\$10,000
Bathrooms	0.00
Acres	20.00
Type	Land
Status	Closed
Listing Agent	Nancy Sanborn
Listing Office	Berkshire Hathaway HomeServices California Properties

Community Information

Address	0467-221-10-0000
Area	HNDL - Helendale
Subdivision	N/A
City	Helendale
County	San Bernardino
Zip Code	92342

Amenities

View	None
------	------

Additional Information

Date Listed	October 14th, 2025
Days on Market	50
Zoning	RC
Short Sale	N
RE / Bank Owned	N

Based on information from California Regional Multiple Listing Service, Inc. as of April 11th, 2026 at 7:56pm PDT. This information is for your personal, non-commercial use and may not be used for any purpose other than to identify prospective properties you may be interested in purchasing. Display of MLS data is usually deemed reliable but is NOT guaranteed accurate by the MLS. Buyers are responsible for verifying the accuracy of all information and should investigate the data themselves or retain appropriate professionals. Information from sources other than the Listing Agent may have been included in the MLS data. Unless otherwise specified in writing, Broker/Agent has not and will not verify any information obtained from other sources. The Broker/Agent providing the information contained herein may or may not have been the Listing and/or Selling Agent.