

\$999,999 - 19110 Summit Ridge Drive, Walnut

MLS® #25583867

\$999,999

4 Bedroom, 3.00 Bathroom, 2,007 sqft

Residential on 0 Acres

N/A, Walnut,

100,000 price cut!! Priced to sell, Very close to Mt Sac and incredible shopping , minutes from all freeways. Beautiful Walnut pool home with jacuzzi. Located on a beautiful quiet cul-de-sac street, safe for children in a nice desirable Walnut neighborhood. First time on the market in many years. This 4 bedroom and 3 bath home has a 3 car garage and everything you could possibly need to feel at home. A newly remodeled kitchen and lovely updated flooring throughout. New roof and 2023 updated pool Backyard is your own personal oasis with plenty of room for furniture and added grills. For more pics and more information feel free to text . Seller is motivated

Built in 1985

Essential Information

MLS® #	25583867
Price	\$999,999
Bedrooms	4
Bathrooms	3.00
Full Baths	3
Square Footage	2,007
Acres	0.21
Year Built	1985
Type	Residential
Sub-Type	Single Family Residence
Style	Contemporary

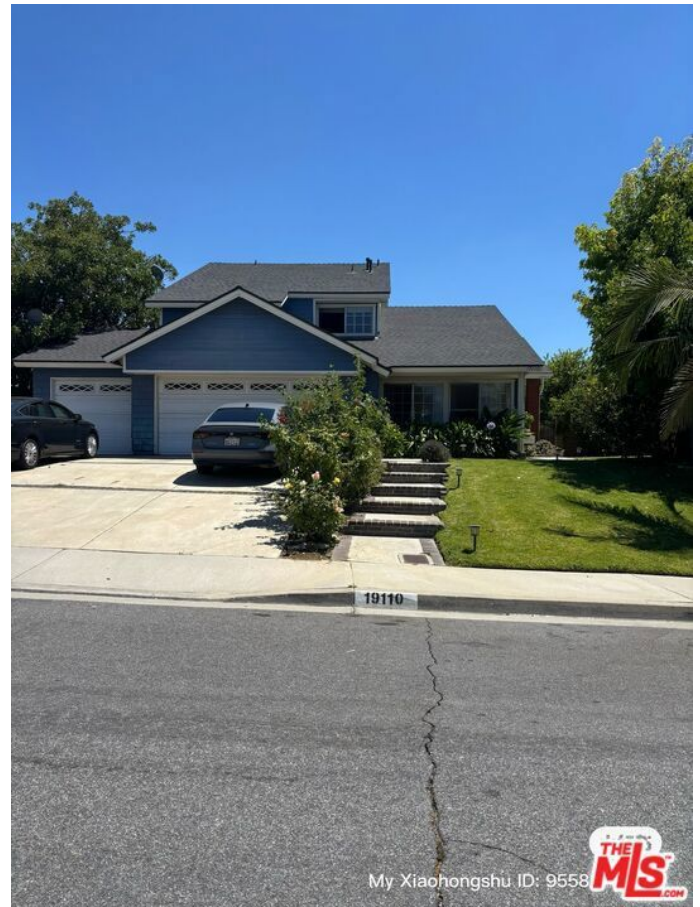

Status	Closed
Listing Agent	Nadine Kahmann
Listing Office	Mayer Makabe

Community Information

Address	19110 Summit Ridge Drive
Subdivision	N/A
City	Walnut
County	Los Angeles
Zip Code	91789

Amenities

Parking Spaces	6
Parking	Concrete, Direct Access, Garage
# of Garages	3
Garages	Concrete, Direct Access, Garage
View	Hills
Has Pool	Yes
Pool	In Ground
Security	Carbon Monoxide Detector(s), Fire Detection System, Smoke Detector(s)

Exterior

Exterior	Brick, Stucco, Wood Siding
Windows	Drapes, Bay Window(s)
Roof	Composition, Shingle
Construction	Brick, Stucco, Wood Siding
Foundation	Slab

Interior

Interior Features	Breakfast Area, Recessed Lighting
Appliances	Dishwasher, Disposal
Heating	Central
Cooling	Central Air
Fireplace	Yes
Fireplaces	Family Room
# of Stories	2
Stories	Two

School Information

District Rowland Unified

Additional Information

Date Listed July 27th, 2025
Days on Market 79
Zoning WARPDP148002.5U
Short Sale N
RE / Bank Owned N

Based on information from California Regional Multiple Listing Service, Inc. as of January 25th, 2026 at 4:50pm PST. This information is for your personal, non-commercial use and may not be used for any purpose other than to identify prospective properties you may be interested in purchasing. Display of MLS data is usually deemed reliable but is NOT guaranteed accurate by the MLS. Buyers are responsible for verifying the accuracy of all information and should investigate the data themselves or retain appropriate professionals. Information from sources other than the Listing Agent may have been included in the MLS data. Unless otherwise specified in writing, Broker/Agent has not and will not verify any information obtained from other sources. The Broker/Agent providing the information contained herein may or may not have been the Listing and/or Selling Agent.