

\$895,000 - 626 Bienveneda Avenue, Pacific Palisades

MLS® #25575943

\$895,000

0 Bedroom, 0.00 Bathroom,
Land on 0 Acres

N/A, Pacific Palisades,

Located on a quiet, tree-lined street within close proximity to the Palisades Village, this 4,263 sq. ft. lot presents an exceptional opportunity to design and build your own Pacific Palisades retreat. The previous home on the property was 1,906 sq. ft., offering a helpful point of reference for your future plans. Enjoy the recently opened Palisades Recreation Center with its brand-new playground and convenient access to PCH via Sunset Blvd. Anticipate the exciting debut of the Palisades Village, slated to open in 2026 with more shops and restaurants also returning. A great value for under \$1 million in the prestigious 90272 zip code, this rare offering is perfect for creating a custom dream home or coastal getaway while putting you right back in the heart of the Palisades community.

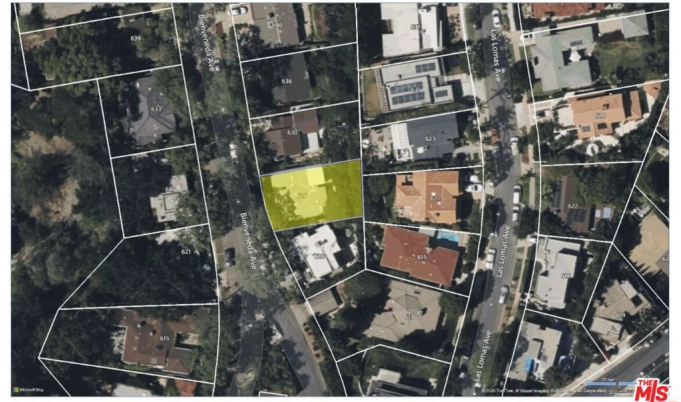

Essential Information

| | |
|----------------|---|
| MLS® # | 25575943 |
| Price | \$895,000 |
| Bathrooms | 0.00 |
| Acres | 0.10 |
| Type | Land |
| Status | Closed |
| Listing Agent | Sue Kohl |
| Listing Office | Berkshire Hathaway HomeServices California Properties |

Community Information

| | |
|-------------|-------------------------|
| Address | 626 Bienveneda Avenue |
| Area | C15 - Pacific Palisades |
| Subdivision | N/A |
| City | Pacific Palisades |
| County | Los Angeles |
| Zip Code | 90272 |

Amenities

| | |
|------|------|
| View | None |
|------|------|

Additional Information

| | |
|-----------------|------------------|
| Date Listed | August 8th, 2025 |
| Days on Market | 11 |
| Zoning | LAR1 |
| Short Sale | N |
| RE / Bank Owned | N |

Based on information from California Regional Multiple Listing Service, Inc. as of January 7th, 2026 at 11:56pm PST. This information is for your personal, non-commercial use and may not be used for any purpose other than to identify prospective properties you may be interested in purchasing. Display of MLS data is usually deemed reliable but is NOT guaranteed accurate by the MLS. Buyers are responsible for verifying the accuracy of all information and should investigate the data themselves or retain appropriate professionals. Information from sources other than the Listing Agent may have been included in the MLS data. Unless otherwise specified in writing, Broker/Agent has not and will not verify any information obtained from other sources. The Broker/Agent providing the information contained herein may or may not have been the Listing and/or Selling Agent.