

\$8,000,000 - 612 Bedford Drive, Beverly Hills

MLS® #25572851PS

\$8,000,000

6 Bedroom, 5.00 Bathroom, 3,342 sqft
Residential on 0 Acres

Beverly Hills, Beverly Hills,

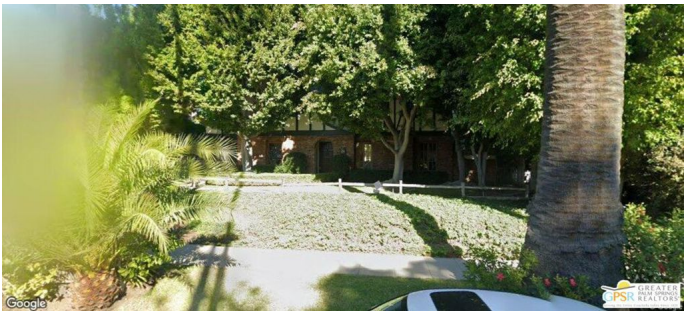

Built in 1923

Essential Information

MLS® #	25572851PS
Price	\$8,000,000
Bedrooms	6
Bathrooms	5.00
Full Baths	5
Square Footage	3,342
Acres	0.28
Year Built	1923
Type	Residential
Sub-Type	Single Family Residence
Status	Closed
Listing Agent	Pat Bianchi
Listing Office	Keller Williams Realty

Community Information

Address	612 Bedford Drive
Area	C01 - Beverly Hills
Subdivision	Beverly Hills
City	Beverly Hills
County	Los Angeles
Zip Code	90210

Amenities

Parking Spaces	2
----------------	---

View	None
Has Pool	Yes
Pool	In Ground, Private

Exterior

Exterior Features	Brick Driveway
-------------------	----------------

Interior

Interior	Wood
Appliances	Dishwasher
Heating	Central
Cooling	Central Air
Fireplace	Yes
Fireplaces	Living Room
# of Stories	2
Stories	Two

Additional Information

Date Listed	August 1st, 2025
Zoning	BHR1*
Short Sale	N
RE / Bank Owned	N

Based on information from California Regional Multiple Listing Service, Inc. as of December 8th, 2025 at 10:45am PST. This information is for your personal, non-commercial use and may not be used for any purpose other than to identify prospective properties you may be interested in purchasing. Display of MLS data is usually deemed reliable but is NOT guaranteed accurate by the MLS. Buyers are responsible for verifying the accuracy of all information and should investigate the data themselves or retain appropriate professionals. Information from sources other than the Listing Agent may have been included in the MLS data. Unless otherwise specified in writing, Broker/Agent has not and will not verify any information obtained from other sources. The Broker/Agent providing the information contained herein may or may not have been the Listing and/or Selling Agent.