

# \$1,390,000 - 701 Museum Drive, Los Angeles

MLS® #25561391

## \$1,390,000

3 Bedroom, 3.00 Bathroom, 1,872 sqft  
Residential on 0 Acres

N/A, Los Angeles,

In the heart of Museum Drive, a reimagined 1991 Postmodern home by acclaimed designers featured in Architectural Digest and Elle Decor. This unique Mount Washington residence is the ultimate fusion of art x architecture, seclusion x connectivity, nature x city life. This 3-bedroom, 2.5-bath single-family home spans over 1,800 sq ft & boasts soaring high ceilings, dramatic floor-to-ceiling glass wall windows, new skylights, and a seamless indoor-outdoor feel. The renovated kitchen features sleek new stainless steel appliances, and the home has been extensively upgraded including a new AC/heat pump, new sump pump, new roof, new electrical panel, new solar shades, new balconies, and new carpeting throughout. The 3rd floor primary suite includes a spacious walk-in closet, en suite bath, and a private oversized patio perfect for relaxing or entertaining, with its own discreet stair access for guests. 2 single car garages add convenience to this architecturally significant retreat. With a vertical layout and natural integration, this home blends NYC loft vibes with LA hillside tranquility all just moments from DTLA, the Gold Line, Mount Washington schools, & in LA's vibrant creative community.

Built in 1991

## Essential Information

MLS® # 25561391

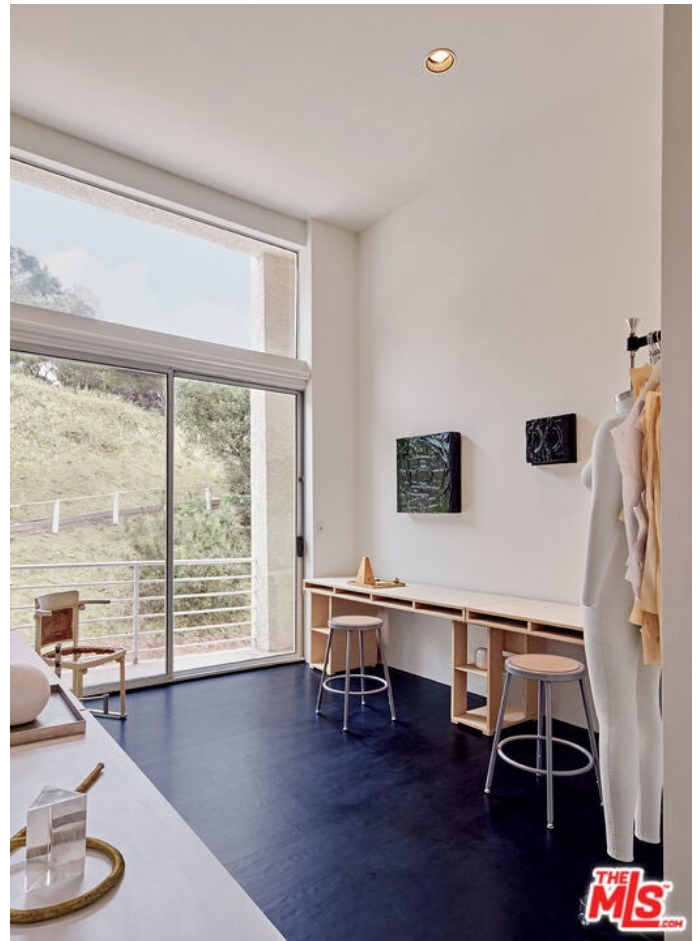

Price	\$1,390,000
Bedrooms	3
Bathrooms	3.00
Full Baths	3
Square Footage	1,872
Acres	0.09
Year Built	1991
Type	Residential
Sub-Type	Single Family Residence
Status	Closed
Listing Agent	Christine Hameline
Listing Office	Hameline Global

### Community Information

Address	701 Museum Drive
Area	680 - Mount Washington
Subdivision	N/A
City	Los Angeles
County	Los Angeles
Zip Code	90065

### Amenities

Parking	Door-Multi, Garage
Garages	Door-Multi, Garage
View	Hills
Pool	None

### Interior

Interior	Carpet, Wood
Interior Features	Walk-In Closet(s)
Appliances	Dishwasher, Refrigerator, Dryer, Washer
Heating	Heat Pump
Fireplace	Yes
Fireplaces	Living Room
Stories	Three Or More, Multi/Split

### Additional Information

Date Listed	July 7th, 2025
Days on Market	76

Zoning                      LAR1

Short Sale                N

RE / Bank Owned      N

Based on information from California Regional Multiple Listing Service, Inc. as of December 30th, 2025 at 5:50am PST. This information is for your personal, non-commercial use and may not be used for any purpose other than to identify prospective properties you may be interested in purchasing. Display of MLS data is usually deemed reliable but is NOT guaranteed accurate by the MLS. Buyers are responsible for verifying the accuracy of all information and should investigate the data themselves or retain appropriate professionals. Information from sources other than the Listing Agent may have been included in the MLS data. Unless otherwise specified in writing, Broker/Agent has not and will not verify any information obtained from other sources. The Broker/Agent providing the information contained herein may or may not have been the Listing and/or Selling Agent.