

# \$27,000 - Patterson Rd, Rosamond

MLS® #25540269

**\$27,000**

0 Bedroom, 0.00 Bathroom,  
Land on 29 Acres

N/A, Rosamond,

29 Acres of flat, buildable opportunity - Solar, BESS, fence line to established energy projects. Buy and develop or hold for long term value. Bring your experts to investigate and discover multiple uses for this extra large parcel in the heart of Kern County. Listing agent is related to the seller. Listing agent is the seller's son.

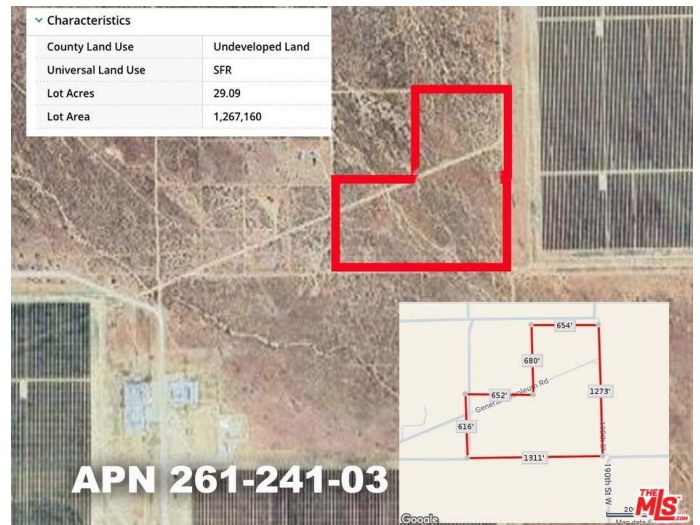

## Essential Information

MLS® #	25540269
Price	\$27,000
Bathrooms	0.00
Acres	29.09
Type	Land
Status	Closed
Listing Agent	Alexander Mcdonald
Listing Office	Geffen Real Estate

## Community Information

Address	Patterson Rd
Area	ROSA - Rosamond
Subdivision	N/A
City	Rosamond
County	Kern
Zip Code	93560

## Amenities

View	None
------	------

**Additional Information**

Date Listed	January 31st, 2025
Days on Market	116
Zoning	A
Short Sale	N
RE / Bank Owned	N

Based on information from California Regional Multiple Listing Service, Inc. as of January 30th, 2026 at 7:11am PST. This information is for your personal, non-commercial use and may not be used for any purpose other than to identify prospective properties you may be interested in purchasing. Display of MLS data is usually deemed reliable but is NOT guaranteed accurate by the MLS. Buyers are responsible for verifying the accuracy of all information and should investigate the data themselves or retain appropriate professionals. Information from sources other than the Listing Agent may have been included in the MLS data. Unless otherwise specified in writing, Broker/Agent has not and will not verify any information obtained from other sources. The Broker/Agent providing the information contained herein may or may not have been the Listing and/or Selling Agent.