

\$1,400,000 - 638 Swarthmore Avenue, Pacific Palisades

MLS® #25516083

\$1,400,000

0 Bedroom, 0.00 Bathroom,
Land on 0 Acres

N/A, Pacific Palisades,

BE PART OF PACIFIC PALISADES REBUILD at \$1.5 MILLION DOLLARS! Best priced lot walking distance to Palisades Village with unobstructed views of Potrero Canyon! The lot debris removal is now deferred to Phase 2. A highly desirable Pacific Palisades very close to the Palisades Village, Via de la Paz & Palisades recreation center & park! This 5,654 sqft lot sits just below Sunset Blvd. The original home was a 5-bed, 3.5-bath, 2,828 sq. ft. with flat backyard. This location provides close proximity to the Bluffs, beach access, and top-rated schools! Sky is the limit for the visionary buyer! Neither Seller nor Broker/Agents guarantee the accuracy of allowable footage, lot size, permits or other information concerning the property. Buyer is advised to independently verify the accuracy of all information through personal investigation and/or with the appropriate professionals. Buyer is responsible for determining square footage of structures, permits and lot lines.

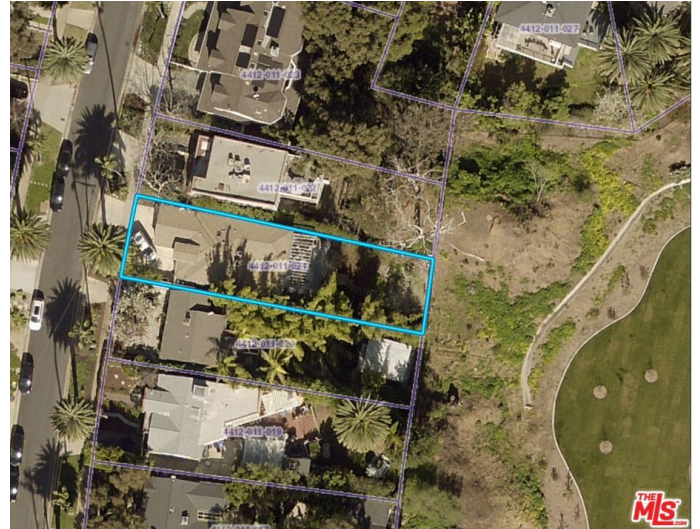

Essential Information

MLS® #	25516083
Price	\$1,400,000
Bathrooms	0.00
Acres	0.13
Type	Land
Status	Closed

Listing Agent	Christina Graziano
Listing Office	Keller Williams Beverly Hills

Community Information

Address	638 Swarthmore Avenue
Area	C15 - Pacific Palisades
Subdivision	N/A
City	Pacific Palisades
County	Los Angeles
Zip Code	90272

Additional Information

Date Listed	March 24th, 2025
Days on Market	35
Zoning	LAR1
Short Sale	N
RE / Bank Owned	N

Based on information from California Regional Multiple Listing Service, Inc. as of February 8th, 2026 at 2:35am PST. This information is for your personal, non-commercial use and may not be used for any purpose other than to identify prospective properties you may be interested in purchasing. Display of MLS data is usually deemed reliable but is NOT guaranteed accurate by the MLS. Buyers are responsible for verifying the accuracy of all information and should investigate the data themselves or retain appropriate professionals. Information from sources other than the Listing Agent may have been included in the MLS data. Unless otherwise specified in writing, Broker/Agent has not and will not verify any information obtained from other sources. The Broker/Agent providing the information contained herein may or may not have been the Listing and/or Selling Agent.