

\$1,500,000 - 16008 Miami Way, Pacific Palisades

MLS® #25497551

\$1,500,000

0 Bedroom, 0.00 Bathroom,
Land on 0 Acres

N/A, Pacific Palisades,

Incredible opportunity to rebuild the charming 2 story home that once existed at this location, in the desirable El Medio Bluffs area of the Palisades. This vacant land has huge potential and upside. The land is already registered for the governments private property debris removal and clean-up. This property is ideal for buyers with the foresight to invest in and restore the Palisades. Don't miss the chance to bring new life to this remarkable town. Offers due Sunday, February 23, 2025 at 5pm

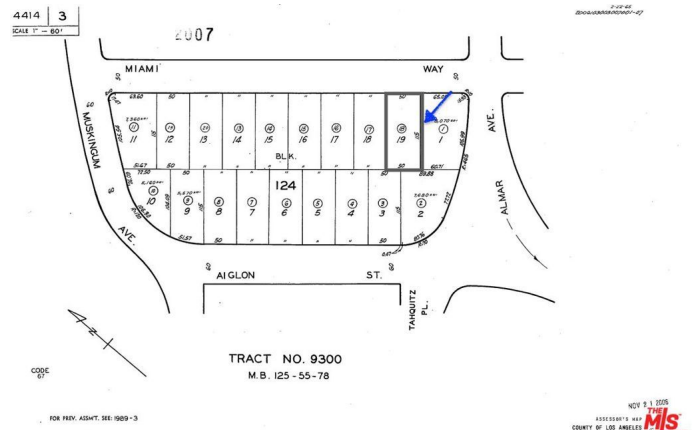

Essential Information

MLS® #	25497551
Price	\$1,500,000
Bathrooms	0.00
Acres	0.13
Type	Land
Status	Closed
Listing Agent	Christina Arechaederra
Listing Office	KW SELA

Community Information

Address	16008 Miami Way
Area	C15 - Pacific Palisades
Subdivision	N/A
City	Pacific Palisades
County	Los Angeles
Zip Code	90272

Amenities

View None

Additional Information

Date Listed February 12th, 2025
Days on Market 17
Zoning LAR1
Short Sale N
RE / Bank Owned N

Based on information from California Regional Multiple Listing Service, Inc. as of February 6th, 2026 at 12:56am PST. This information is for your personal, non-commercial use and may not be used for any purpose other than to identify prospective properties you may be interested in purchasing. Display of MLS data is usually deemed reliable but is NOT guaranteed accurate by the MLS. Buyers are responsible for verifying the accuracy of all information and should investigate the data themselves or retain appropriate professionals. Information from sources other than the Listing Agent may have been included in the MLS data. Unless otherwise specified in writing, Broker/Agent has not and will not verify any information obtained from other sources. The Broker/Agent providing the information contained herein may or may not have been the Listing and/or Selling Agent.