

# \$35,000 - 235th Street, Palmdale

MLS® #24444886

---

**\$35,000**

0 Bedroom, 0.00 Bathroom,  
Land on 10 Acres

N/A, Palmdale,

**\*\*Prime Vacant Land in Palmdale, CA Ideal for Development!\*\*** Explore the endless possibilities with this **\*\*spacious vacant land\*\*** located in Palmdale, Black Butte area. This land offers a blank canvas for developers, investors, or those looking to build their dream home. The land boasts **\*\*scenic desert views\*\***, and is conveniently located off of Pearblossom Highway. This land is perfect for those seeking a peaceful setting while still being close to freeway access. With Palmdale's continuous growth and development, now is the perfect time to invest in this desirable area! Don't miss out on this rare opportunity view today and turn your vision into reality!!

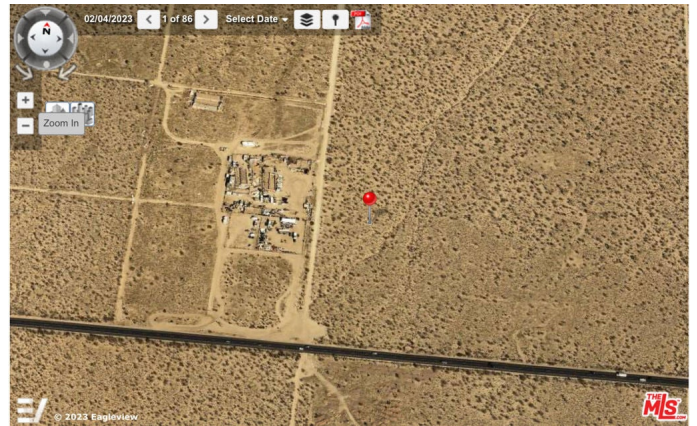

## Essential Information

MLS® #	24444886
Price	\$35,000
Bathrooms	0.00
Acres	9.88
Type	Land
Status	Closed
Listing Agent	Renee Ryan
Listing Office	eXp Realty of Greater Los Angeles

## Community Information

Address	235th Street
Area	PLM - Palmdale

Subdivision	N/A
City	Palmdale
County	Los Angeles
Zip Code	93591

### **Amenities**

View	Desert
------	--------

### **Additional Information**

Date Listed	September 19th, 2024
Days on Market	199
Zoning	LCA11*
Short Sale	N
RE / Bank Owned	N

Based on information from California Regional Multiple Listing Service, Inc. as of February 12th, 2026 at 1:25pm PST. This information is for your personal, non-commercial use and may not be used for any purpose other than to identify prospective properties you may be interested in purchasing. Display of MLS data is usually deemed reliable but is NOT guaranteed accurate by the MLS. Buyers are responsible for verifying the accuracy of all information and should investigate the data themselves or retain appropriate professionals. Information from sources other than the Listing Agent may have been included in the MLS data. Unless otherwise specified in writing, Broker/Agent has not and will not verify any information obtained from other sources. The Broker/Agent providing the information contained herein may or may not have been the Listing and/or Selling Agent.