

\$30,000 - Burns Canyon Road, Lucerne Valley

MLS® #24388021

\$30,000

0 Bedroom, 0.00 Bathroom,
Land on 5 Acres

N/A, Lucerne Valley,

5-acre parcel situated near the iconic Joshua Tree and historic Pioneertown. This property is ideal for setting up a permanent residence where you can enjoy endless blue skies and the natural beauty of the high desert every day. With minimal development in the area, this land provides a blank canvas for you to design and build your dream home, tailored exactly to your needs.

Essential Information

MLS® #	24388021
Price	\$30,000
Bathrooms	0.00
Acres	5.00
Type	Land
Status	Closed
Listing Agent	Gil Corber
Listing Office	Propnation, Inc.

Community Information

Address	Burns Canyon Road
Area	DC564 - Rimrock
Subdivision	N/A
City	Lucerne Valley
County	San Bernardino
Zip Code	92356

Additional Information

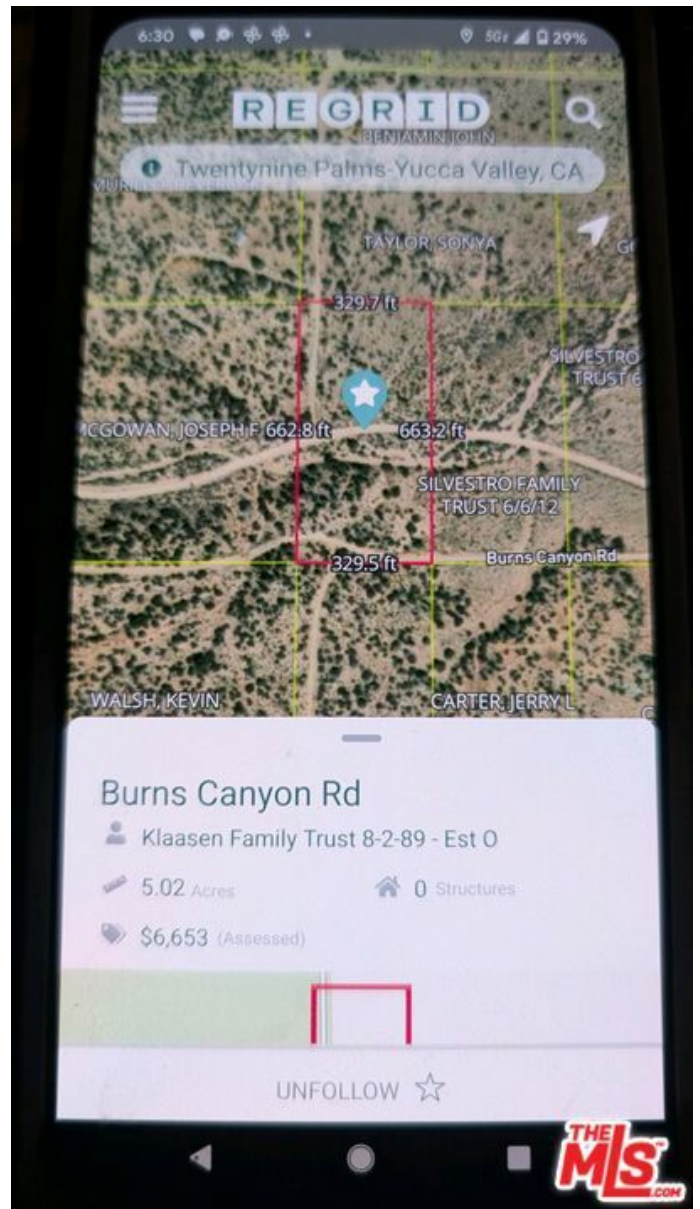

Date Listed	May 3rd, 2024
Days on Market	327
Zoning	RC
Short Sale	N
RE / Bank Owned	N

Based on information from California Regional Multiple Listing Service, Inc. as of December 26th, 2025 at 8:51pm PST. This information is for your personal, non-commercial use and may not be used for any purpose other than to identify prospective properties you may be interested in purchasing. Display of MLS data is usually deemed reliable but is NOT guaranteed accurate by the MLS. Buyers are responsible for verifying the accuracy of all information and should investigate the data themselves or retain appropriate professionals. Information from sources other than the Listing Agent may have been included in the MLS data. Unless otherwise specified in writing, Broker/Agent has not and will not verify any information obtained from other sources. The Broker/Agent providing the information contained herein may or may not have been the Listing and/or Selling Agent.