

\$2,000 - 13962 Aztec Street, Sylmar

MLS® #225000824

\$2,000

1 Bedroom, 1.00 Bathroom, 600 sqft

Residential Lease on 0 Acres

N/A, Sylmar,

Brand New Adu, Separate Entrance, 1 bed and 1 bath 600 sq.ft. Recessed lighting, washer and dryer inside the ADU. No pets. Waterproof Vinyl flooring. A must see!

Built in 1939

Essential Information

MLS® #	225000824
Price	\$2,000
Bedrooms	1
Bathrooms	1.00
Full Baths	1
Square Footage	600
Acres	0.00
Year Built	1939
Type	Residential Lease
Sub-Type	Single Family Residence
Status	Closed
Listing Agent	Khachatur Soukhian
Listing Office	eXp Realty of California Inc

Community Information

Address	13962 Aztec Street
Area	SYL - Sylmar
Subdivision	N/A
City	Sylmar
County	Los Angeles
Zip Code	91342

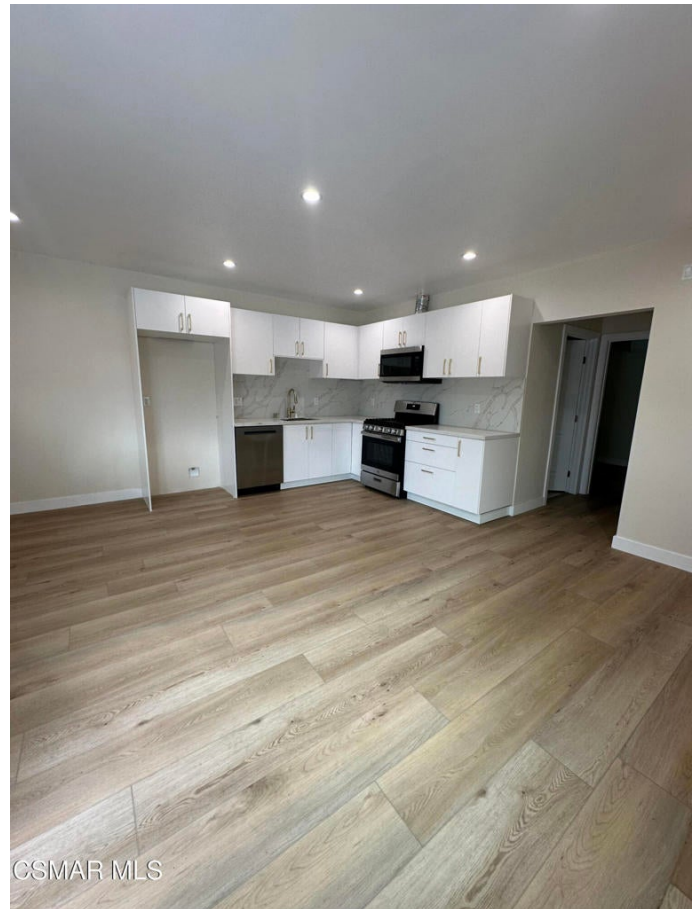

Interior

of Stories 1

Additional Information

Date Listed February 19th, 2025

Days on Market 2

Zoning LAR1

Short Sale N

RE / Bank Owned N

Based on information from California Regional Multiple Listing Service, Inc. as of February 6th, 2026 at 8:57pm PST. This information is for your personal, non-commercial use and may not be used for any purpose other than to identify prospective properties you may be interested in purchasing. Display of MLS data is usually deemed reliable but is NOT guaranteed accurate by the MLS. Buyers are responsible for verifying the accuracy of all information and should investigate the data themselves or retain appropriate professionals. Information from sources other than the Listing Agent may have been included in the MLS data. Unless otherwise specified in writing, Broker/Agent has not and will not verify any information obtained from other sources. The Broker/Agent providing the information contained herein may or may not have been the Listing and/or Selling Agent.